

Emerald Cat Club presents

"Kitties at the Seaside"

Saturday and Sunday - January 6-7, 2024

Seaside Civic and Convention Center
415 First Ave, Seaside, OR 97138

Cat Costume Contest both Days

Cage decorating awards

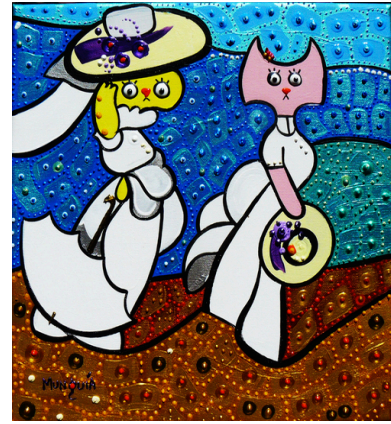

8 RINGS

Judges:

Brian Moser:	AB, HHP, V	6 All Breed Rings	2 Specialty Rings	Back-to-Back
Pam Moser:	AB, HHP, V	\$65.00*	First Entry	
Kit Fung:	AB, HHP, V	\$55.00*	Second Entry	
Neil Quigley:	SP, HHP, V	\$45.00*	Third Entry	
Kathy Black:	AB, HHP, V	\$40.00*	Fourth & Additional Entries Same Owner	
Brian Pearson:	AB, HHP, V	\$20.00	Grooming Space	
John Webster:	AB, HHP, V	\$20.00	Double Cage	
Ed Yurchick:	SP, HHP, V	\$20.00	AOV/Prov/For Sale/Exhibition Single Cage	
		\$10.00	Wire Cage Fee	

*Kitten discount: \$5.00 off for each kitten entry



Show Manager; Wendy Heidt: wheidt@comcast.net

503-999-1451 Please call before 9:00 pm pst/pdt

Entry Clerk ~ Linda Flanigan

2500 Alder St #72

Milton, WA 98354

253-345-2644

Please Call Before 9:00 pm PST/PDT

Email: lflanigan@outlook.com

All entries must come through:

<https://entries.cfa.org/onlineEntry.php>



Per CFA Rules; All entries must be made ONLINE via:

<https://entries.cfa.org/onlineEntry.php>

The show is limited to 225 entries. Seaside Civic & Convention Center is an accessible, non-smoking facility. Per CFA Rules; **Entries close Monday, January 1 at 8:59 pm Pacific time**, or when 225 entries have been received!

Hotel Information: EBB-Tide Inn (503-738-8371) and Hi-Tide Inn (503-738-8414) will both have special rates and suspended pet fees. Ask for the Group Name "Cat Convention" to make your reservations. There are a limited number of rooms so don't procrastinate.

Recommended Airport: Show Hall is approximately 1 hour 50 minutes from the Portland International Airport (PDX)

Show Rules: The show will be conducted in accordance with current CFA show rules. These may be obtained online at <https://cfa.org/wp-content/uploads/2022/03/22-23show-rules.pdf> or send \$7.00 plus \$2.00 postage to CFA, 260 East Main Street, Alliance, OH 4460. All entries in Championship (except Novice), Premiership (except Novice), registered Kittens, recorded Household Pets, and registered cats competing as Household Pets with an Household Pet color class prefix will be scored for CFA awards. Owners of novices can contact the entry clerk for a temporary registration number. Rosettes and Ribbons will be awarded according to CFA show rules. No kitten under the age of four months will be allowed in the show hall. Blue slips may be required for proof of age.

Entries: Per CFA rules, all entries must be submitted via the main CFA entry portal at <https://entries.cfa.org/onlineEntry.php> CFA rules state that entry fees must be paid within 10 days after receiving entry confirmation or by the start of the show. Whichever is first. There will be a \$20.00 late fee charged if payment is not made or postmarked on or before January 6th.

Make checks or money orders payable to Emerald Cat Club. Cash or Credit card payment can be made at the door. Paypal is available at Emeraldcatclub@gmail.com

Health: No veterinary inspection will be required prior to benching. We is strongly advised that all cats or kittens entered or present in the show hall be inoculated before entry by a licensed veterinarian against feline panleukopenia (formally know as feline distemper or feline infectious enteritis), rhinotracheitis, calici viruses, and rabies. It is also strongly recommended that cats and kittens be tested and found negative for FeLV before entry. Front and back claws must be clipped before benching. Declawed cats are not eligible for entry. All cats are expected to be free of fleas, mites, and infectious illnesses.

Household Pets: Household pets are eligible only for awards in the Household Pet Class. Household pets are to be judged separately from all other cats, solely on beauty and condition. Wild cats or wild cat-domestic hybrid crosses are not eligible for entry. All Household Pets eight (8) months of age or older must be spayed or neutered.

Cages: A single Bench space of 21" x 21" x 21" is provided with each entry . A double bench space is 21" x 21" x 45". You may purchase a double bench space for a single entry @\$20. No more than one adult or two kittens per single bench space. **The club is requesting that no grooming tables be placed in the aisles. Please bring your own cage. We are doing our best to eliminate wire cages for exhibitor use.**

Check-In & Show Hours: Check-in time will be 8:30 to 9:30 am. Show hours are from 10:00 am to 5:00 pm on Saturday, 9:00 am to 4:00 on Sunday. PLEASE HELP US GET THE SHOW DONE BY 4:00 PM. One benching request per exhibitor will be honored whenever possible. No benching changes are permitted without the permission of the show manager.

Food & Litter: Litter will be provided. Cat food as donated. Please bring your cat's preferred food as well as dishes and litter pans. People Food available for purchase in the show hall 10 am to 2 pm daily.

EMERALD CAT CLUB WILL FOLLOW ALL City, County, State and Federal Covid-19 and Related Health and Safety Mandates, Restrictions and Guidelines in the planning and production of this show. CFA Best Practices for Clubs and Participants will also be followed. These are subject to change as current conditions and situations require.